



**THE BUILDING
BIOGRAPHER
TIM GREGORY**

- ❖ Building Histories
- ❖ Archival Consulting
- ❖ Cultural Resource Studies
- ❖ Historic Resources Surveys
- ❖ Local, State and National Landmarking

5250 LA CAÑADA BOULEVARD

LA CAÑADA FLINTRIDGE

Former Address: North end of School Street (1908-ca. 1915)

Style: Craftsman

Year of Completion: 1918 (according to the Los Angeles County Assessor)

Original Building Permit: There is no original building permit on file for this house. La Cañada Flintridge did not incorporate as a city until 1976. Before that time, the community was under the jurisdiction of Los Angeles County which did not begin issuing building permits for its unincorporated areas until 1927.

Architect and Builder: Unidentified. As mentioned above, there was no original building permit issued for this property. The permit is often the source of information on designer and builder. A search of contractors' journals and online newspapers did not result in any additional information. The design of the house may have been inspired by commercially-available house-plans or pattern-books.

First Owner: Anton G. Williams, a fruit farmer and real estate broker, who shared the house with his wife Eureka U. Williams. Their parcel encompassed an area of just under one acre.

Anton G. Williams (1859-1942) was born on his family's farm in Wisconsin. His parents, both Norwegian immigrants, were Peter Williams and Cecilia Anna (Gullixson) Williams. The family later established a farm in Humboldt County, Iowa.

In 1882, Anton, then working as a laborer, married the former Eureka U. Britten (1857-1935), the daughter of Humboldt County farmer Hudson Knight Britten and Pamela Sophia Britten. Mr. and Mrs. Williams evidently had no surviving children. After their marriage the couple lived in Bode, Iowa where Mr. Williams was the postmaster.

400 E. California Blvd. #3 ❖ Pasadena, CA 91106-3763
(626) 792-7465 ❖ timgregory@sbcglobal.net
www.buildingbiographer.com

In 1899, Mr. and Mrs. Williams moved to Ingraham Street in Los Angeles where Mr. Williams was employed as a landlord and later as a motorman for the Los Angeles Street Railway. The 1910 census shows them living at the north end of School Street (now La Cañada Boulevard) in La Cañada where they had established a home fruit farm. By 1918 they had also purchased a farm in El Monte. By the 1930s, as well as managing their farms, Mr. Williams had become a licensed real estate broker and Mrs. Williams a licensed real estate saleswoman.. Mr. Williams also served as the manager of the La Cañada Irrigation District. Both he and his wife were active in the La Cañada Congregational Church.

Eureka Williams passed away at her La Cañada home at the age of 77. Mr. Williams died at age 82 while visiting his late wife's family in Visalia in Tulare County, California. Both Mr. and Mrs. Williams are interred at the Three Rivers Cemetery. Obituaries for Mr. Williams are attached on pages 5 and 6. He was remembered for his "integrity of character, his dependability, fine sense of justice and consideration of others....Everywhere he went he commanded respect."

Other Building Permits: A 321-square-foot addition was built onto the rear of the second story in April 1947 costing \$1,000.

Installation of new kitchen appliances was permitted in November 1962.

A permit for new water service was issued in May 1976.

The house was seismically retrofitted in August 1995 at a cost of \$1,512. Seismic Safety, Inc., of Pasadena was the contractor. Supplemental foundation anchors were attached to the perimeter walls. A copy of this permit is attached on page 7.

The property was connected to the public sewer in August 2021.

(Note: Permits for very minor alterations, such as water heater replacement, are not included. Also not included are permits missing from the file or whose microfilmed or digital copies are indecipherable and not otherwise recorded or described in Assessor's records.)

Assessor's Records: The Los Angeles County Assessor first visited the property on September 11, 1922 and recorded a single one-and-two-story bungalow and garage. The house had a concrete foundation, walls covered in shakes and wood siding, and a gabled shingled roof. There were seven plumbing fixtures. Plaster and plain woodwork were the primary interior finishes. Overall construction quality of the house was rated "good."

The Assessor estimated the square footage at 2,154. The house contained three living rooms (one was probably a dining room), two bedrooms, one bathroom, and a kitchen. There was a 9-foot-wide, 468-square-foot wraparound porch on a corner of the house. The detached garage, measuring 16 by 24 feet, had a cement floor, walls of wood siding, and a gabled shingled roof.

The Assessor returned on March 15, 1948 to record the completion of a 321-square-foot addition to the rear of the second (attic) story that contained a bedroom and bathroom. Like the rest of the house, it had walls of shakes and siding over a wood frame, and a gabled shingled roof. Heat

was provided by a wall furnace. There were three plumbing fixtures. Plaster, interior stucco, plyboard, and paint were the primary interior finishes.

On that same visit, the Assessor noted that there was a full 1,352-square-foot basement which he estimated had been added under the house around 1925.

The Los Angeles County Assessor currently estimates the square footage of the house at 2,241 with three bedrooms and two bathrooms.

Copies of the Assessor's building records are attached on pages 8 through 14.

Some Other Owners and Residents: Around 1944, Lawrence E. Millard, a civil engineer, and his wife Dorothy O. Millard were the residents.

By 1947, B. Vincent Fite, a laundry company manager, and his wife Mary L. Fite were the owners. The current owner is William Edward Fite. The Fite family has owned the property for over 75 years.

Note: The 1910 census shows Mr. and Mrs. Williams living on "the north end of School Street" (now La Cañada Boulevard). This fact, plus one of Mr. Williams' obituaries saying he and his wife moved to La Cañada about 1907, indicate the house may have been built about 1908, a decade earlier than the Assessor estimates. (The Assessor's estimate of year of construction, when there is no building permit available, can sometimes be off by several years.)

Significance: The Williams house is one of the oldest still existing in La Cañada Flintridge. As such, it is potentially eligible for listing on a local inventory of historically significant properties.

Sources:

City of La Cañada Flintridge, Building Department
 Lanterman House (archives)
 Los Angeles County Assessor (Sylmar district office)
 Los Angeles Public Library
 University of Southern California, Architecture and Fine Arts Library

Gebhard, David and Robert Winter. *An Architectural Guidebook to Los Angeles*, 6th ed.
 Santa Monica, Angel City Press, 2018.

McAlester, Virginia Savage. *A Field Guide to American Houses*. 2nd ed.
 New York, Knopf, 2013.

City Directories: 1924-

Humboldt Republican (Humboldt, IA): January 16 and 30, 1942

Visalia Times-Delta: January 8, 1942

Internet Resources, including California Index, California Death Index,
 Gale Biography Master Index, Ancestry.com, and Historic *Los Angeles Times*
 Database.

Tim Gregory
 The Building Biographer
 400 East California Blvd., #3
 Pasadena, CA 91106-3763
 626-792-7465 (office)
 626-241-4471 (cell)
timgregory@sbcglobal.net
www.buildingbiographer.com

Copyright February 2024
 by Tim Gregory

Rites Saturday At Three Rivers For Anton G. Williams

THREE RIVERS, Jan. 8.—Anton G. Williams, 82, of La Canada, who died in the Visalia Municipal hospital Tuesday night, will be buried in the Three Rivers cemetery Saturday at 2 p. m. Rev. John Buchholz of the Three Rivers Community church will conduct graveside services; the Hadley Funeral Parlors will be in charge of arrangements.

Williams had come from his home in La Canada to spend the holidays with relatives when he was taken ill and went into the hospital on Christmas day for an operation the following day.

He is survived by a sister, Mrs. Emma Hansen of Callender, Iowa; a brother, W. S. Williams, Bode, Iowa; two brothers-in-law, Ernest and Noel Britten; a sister-in-law, Mrs. Ora Welch, and a niece, Mrs. Frankie Welch, all of Three Rivers; and cousins, nieces and nephews in California and Iowa.

He was born in Iowa in 1859, was married to Miss Eureka Britten in Humboldt, Iowa, Jan. 21, 1882, and resided in Bode, Iowa, for many years. The couple came to California in 1899, where they made their home in Los Angeles until they moved to La Canada eight years later. Williams was employed by the Los Angeles Street Railway. He was a real estate broker and a rancher after coming to California.

The body will be buried by the remains of the wife, who died in La Canada Oct. 22, 1935, and was brought to the Three Rivers cemetery for burial. The couple had no children.

OBITUARY**Anton G. Williams**

Anton G. Williams was born February 18, 1859, in Wisconsin, of Norwegian parentage, and grew up amidst the pioneer life of the Iowa prairies. He died in the Visalia Municipal hospital at Visalia, California, on Tuesday, January 6, 1942. He was buried Saturday, January 10, at Three Rivers, California, beside the remains of his wife who died in 1935.

Mr. Williams was married to Miss Eureka Britton on January 23, 1882, at Humboldt, Iowa. They lived in Bode, Iowa for many years, where Mr. Williams was postmaster. In 1899 they went to California to make their home in Los Angeles. Williams was employed by the city railway company there and later was a real estate broker.

After eight years in Los Angeles, Mr. and Mrs. Williams moved to La Canada, Calif., where Mrs. Williams died. Her husband had lived for the past 34 years. He was a rancher, engaged in real estate work and was manager of the La Canada Irrigation district for many years. The couple was affiliated with the Congregational church. Surviving Mr. Williams are a sister, Mrs. Emma

Hansen of Callender, Iowa, a brother, W. G. Williams of Bode, Iowa, several nieces and nephews, and other relatives.

In all of his relations with his fellow men, Anton Williams was known for his integrity of character, his dependability, fine sense of justice and consideration of others. He had both success and reverses in his life and met each with poise and steadfastness. Everywhere he went he commanded respect and was liked as is attested by the many letters which have poured in

since his death.

Among these is one from Judge Fred H. Taft of Santa Monica, Cal., longtime friend, and one from Frank P. Doherty, Los Angeles attorney and neighbor of Mr. Williams.

"The lights are out in the mansion of clay;

The curtains are drawn, for the dweller's away;

He silently slipped o'er the threshold by night,

To make his abode in the city of light." --Contributed.

APPLICATION FOR BUILDING PERMIT

COUNTY OF LOS ANGELES BUILDING AND SAFETY

FOR APPLICANT TO FILL IN		BUILDING ADDRESS		BUILDING ADDRESS	
5250 LA CANADA BLVD		5250 LA CANADA BLVD		5250 LA CANADA BLVD	
CITY		CITY		LOCALITY	
LA CANADA		LA CANADA		EL VIEGO	
ZIP		ZIP		NEAREST CROSSSTREET	
91011		91011		EL VIEGO	
NO. OF BLDGS NOW ON LOT		LOT NO.		MAP NO.	
TRACT		BLOCK		PAGE	
VINCENT FIRE					
ASSESSOR MAP BOOK		PARCEL		SPECIAL CONDITIONS	
				R-1	
OWNER		ADDRESS		WITHIN 1000 FT. OF SCHOOL?	
VINCENT FIRE		5250 LA CANADA BLVD		YES	
CONTRACTOR		CITY		DISTRICT	
TOM PURKES		LA CANADA		301 R-3	
ARCHITECTOR/ENGINEER		ZIP		GROUP	
		91011		R-3	
ADDRESS		ARCHITECTOR/ENGINEER		TYPE CONST	
4529 ANGELES CAEST HWY #108		TOM PURKES		III	
SEISMIC SAFETY, INC.		ADDRESS		FIRE ZONE	
1910 N. LAKE AVE		4529 ANGELES CAEST HWY #108		III	
PASADENA, CA		SEISMIC SAFETY, INC.		APR	
LIC. NO. 662926		ADDRESS		STATISTICAL CLASSIFICATION	
		1910 N. LAKE AVE		CONDO	
LIC. CLASS B		PASADENA, CA		CLASS NO. 2-1	
NO. OF STORIES		LIC. NO. 662926		DWELL UNITS	
NO				0	
NO. OF FAMILIES		LIC. CLASS B		APR	
NO				CONDO	
DESCRIPTION OF WORK		NO. OF FAMILIES		REQUIRED SET BACK	
INSTALL SUPPLEMENTAL		NO		FRONT	
FOUNDATION ANCHORS		NO		SIDE	
Perimeter walls only		NO		SEWER MAP	
USE OF EXISTING BLDG		NO		BK	
		NO		VALUATION	
		NO		\$1,512	
		NO		\$	
		NO		LDMA P/C #	
		NO		LDMA Perm #	
		NO		FINAL DATE	
		NO		4-28-95	
		NO		FINAL BY	
		NO		Spencer	

VALIDATION	02*	*8500	8F
	#1	*8500	8F
	20	*8500	8F
	1100	*8500	8F
	09-46	*8500	8F
	08-18-95	*8500	8F
	08-18-95	*8500	8F

WORKER'S COMPENSATION DECLARATION
 I hereby affirm that I have a certificate of consent to self insure, or a certificate of Workers' Compensation Insurance, or a certified copy thereof (Sec. 3800, Lab. C.)
 Policy # WMC 304260-06 Company GOLDENRAGIS

Certified copy is hereby furnished.
 Certified copy is filed with the county building inspection department.
 Date 8-18-95 Applicant Daryl John

CERTIFICATE OF EXEMPTION FROM WORKERS' COMPENSATION INSURANCE
 (This section need not be completed if the permit is for one hundred dollars (\$100) or less.)
 I certify that in the performance of the work for which this permit is issued, I shall not employ any person in any manner so as to become subject to the Workers' Compensation Laws.

Date _____ Applicant _____
 NOTICE TO APPLICANT: If, after making this Certificate of Exemption, you should become subject to the Workers' Compensation provisions of the Labor Code, you must forthwith comply with such provisions or this permit shall be deemed revoked.

LICENSED CONTRACTORS DECLARATION
 I hereby affirm that I am licensed under provisions of Chapter 9 (commencing with Section 7000) of Division 3 of the Business and Professions Code, and my license is in full force and effect.
 License Number WLL 2424 Lic. Class B
 Contractor Daryl John Date 8-18-95

I am exempt under Sec. _____ Date _____
 B&P.C. for this reason _____
 Signature _____ Date _____

I, as owner of the property, or my employees with wages as their sole compensation, will do the work and the structure is not intended or offered for sale (Section 7044, Business and Professions Code).
 I, as owner of the property, am exclusively contracting with licensed contractors to construct the project (Section 7044, Business and Professions Code).

CONSTRUCTION LENDING AGENCY
 I hereby affirm that there is a construction lending agency for the performance of the work for which this permit is issued (Sec. 3097, Civ. C.)
 Lender's Name _____
 Lender's Address _____

I certify that I have read this application and state under penalty of perjury that the above information is correct. I agree to comply with all county ordinances and State laws relating to building construction, and hereby authorize representatives of this County to search upon the above-mentioned property for inspection purposes.
Daryl John
 Sheriff of Angeles County

P.C. FEE	54.50	PERMIT FEE	61.00
INVESTIGATION FEE		ISSUANCE FEE	24.00
		TOTAL FEE	85.50

SEE REVERSE FOR EXPLANATORY LANGUAGE

Form 6- **Building Description Blank** Index Book 5864
Page 21

STREET NO. 5250 La Cañada Blvd

TRACT 0 74 ac com. 70 509 53 ft from NE cor. of Vista Del Valle and La Cañada Blvd to Mon & line of rd Blvd 131 7/8 H. mt. 2827 244 ft etc. P 48

LOT NO. 204 7 NW 1/4 1 NW 1/4 BLOCK NO. Sec 36 T 2 N R 13 W

EXAMINED BY L.C. + B. DATE 7-11-22-19

CLASS	EXTERIOR	HEATING	EXT. FEATURES
Single ✓ Double Maverick California Bungalow ✓ Residence Cottage Dwelling Flat Apartment Factory Church School Store Garage ✓ Barn Shed Poultry House	1 1 1/2 2 3 Story Stucco Shakes, Rustic Siding, B & B Sheet Steel Brick Veneer Corrugated Iron Frame, Steel Frame, Wood Adobe Plaster on Adobe Plaster on Tile	Fireplace False Mantel Gas Furnace No. Pipes Gas Radiators Steam Elec. Heaters PLUMBING Number of Fixtures	Copper Down Spouts Tile-Trim Steel Sash Brick " Wood-Trim Stone " Plaster " INSIDE FINISH Plaster Plaster-Board Interior Stucco Ply-Board Canvas or Sanitas Paper Paint Unfinished Woodwork, Plain " Ornamental BUILT-IN FEATURES Refrigerator Buffet Patent Beds Bookcases BUILT 1918
FOUNDATION	ROOF	PLUMBING	CLASSIFICATION
Stone Concrete ✓ Brick Wood	Flat 1/4 1/2 3/4 Hip Dormers Gables Cut-up Shed Shingle Slate Gravel Shakes Corrugated Iron Composition Compo Shingle Tile-Trim Amt. Sm. Lrg. Tile 1/4 1/2 3/4 Full Quality	Cheap Medium ✓ Good Special (Tile Floor Bath (Tile Walls (Height (Over Tub Shower (Stall (Tile Walls	Cheap Medium ✓ Good Special 2 1/2
BASEMENT	BUILDING VALUES		
feet x feet x feet deep sq. ft.	Esmt 1 2 3 No. of Square ft. <u>2154</u> At 3 <u>160</u> Building Value <u>3440</u> Basement Value Heating Value Garage Value <u>153</u> Outbuildings Value Total Value <u>3599</u> Depr. <u>414.40</u> Special Depr. Depreciated Value <u>2189</u> <u>1813</u>		
CHANGES ONLY			
No. of Permit Date <u>378</u> Estimated Cost of Bldg. <u>1360</u> No. of Permit Date Estimated Cost of Bldg. Owner's Name <u>W. Williams</u> C. F. Checked Compt. Checked <u>6</u> 1.10 1500 E. on M. B. <u>10-18-37 S</u> Compared F. C. by Date % P.C. Val. Assessed Value <u>1080</u> <u>910</u>			

cutm → 66 - 49/20/41

Located on old as com
N 53952 ft from N.E. cor of
Usta Del Valle and 23 corner
Block 2th N on E line of sch
Block ~~4th~~ 1st
118 ^{1/2} ft of sec 3 & 2nd R 13

Made 4-29-41
↑ 5/1/41

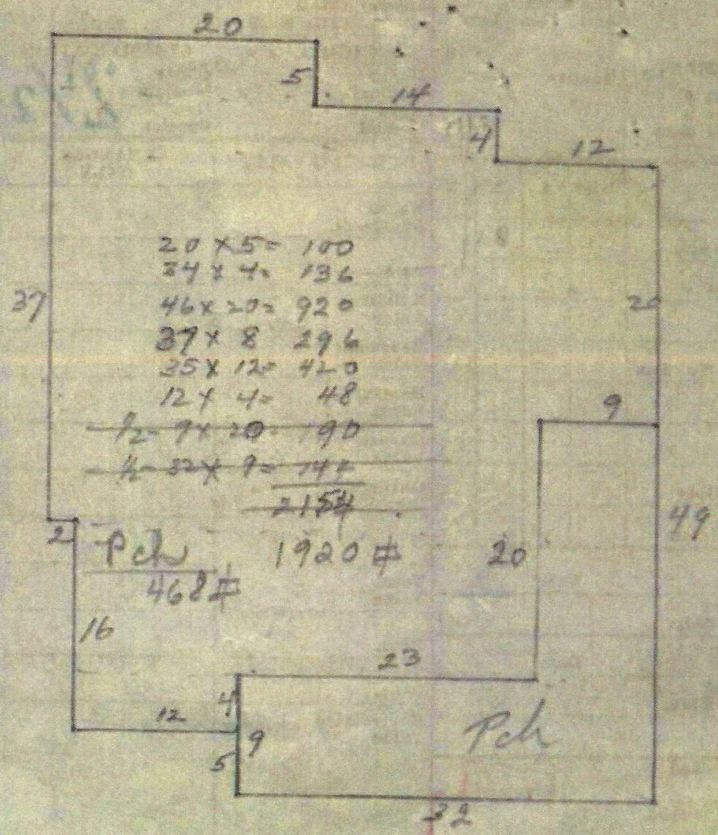
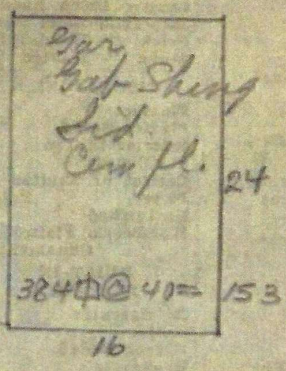

Copied from old slip dated 9-11-22

FORM 5 **PARCEL 26** Index **5864**
Building Description Blank BOOK
 LOS ANGELES COUNTY ASSESSOR'S OFFICE PAGE **21**

ST. NO. **5250 La Canada**

TRACT **sec. 36 22 N. R. 13 W.** (Vista)
066 200 *over*

LOT NO. BLOCK No. **19**

EXAMINED BY **Schroyer** DATE **3/15/48**

CLASS Bungalow Single Double Residence California Dwelling Cottage Factory Warehouse Church School Garage Barn Shed Poultry House Store Atuo Court Bungalow Court Flat Apartment No. Units Area per Unit Room Pib. Fixt.	EXTERIOR 1 1/2 2 3 Story Stucco Shakes Siding Sheet Steel Wide Siding Knotty Pine Vertical Siding Plaster on Tile Asbestos Siding Brick Veneer Corrugated Iron Flat Galv. Iron Transite Frame Wood Steel	HEATING Fireplace Single Dbl. Insulation Gas Furnace No. Pipes Units Gas Radiators Elec. Heaters Blower Furnace Floor Furnace Wall Heaters Ventilating Sys. Washed Air Refrig. Air H.P.	EXT. FEATURES Steel Sash All Part Cop. Spouts Screens Galv. Trim-Tile, Plaster Stone, Wood, Brk. Cornice Boxed
	ROOF Flat 1/4 1/2 3/4 Hip Shed Monitor Gables Dormers Sawtooth Cut up Copper Shingle Shakes Gravel Sheet Steel Slate Corrugated Iron Flat Galv. Iron Composition Compo Shingle Asbestos Shingles Transite Tile Trim Tile 1/4 1/2 3/4 Full Wood Steel Truss Span ft.	PLUMBING No. of Fixtures Cheap Good Medium Special	INSIDE FINISH Plaster Sand, Putty Interior Stucco Knotty Pine Ply-Bd. Gypsum Celotex Plaster-Board Walls Panelled Paint Paper Unfinished Woodwork, Plain Foy

FOUNDATION Concrete Brick Hillside Stone Cross Walls Wood Steel Joists Piers	BASEMENT feet x feet x feet deep @ sq. ft.	LIGHTING Cheap Good Medium Special	BUILT-INS Refrigerator Elec., Gas, Ice Buffet Bookcases Patent Beds Cedar Closets Venetian Blinds	BUILT 1947	CLASSIFICATION Cheap M'dium Good Spec'l Depr. Rate 2 1/2
---	---	---	--	----------------------	--

Check Sanitas	B	1	2	3	BUILDING VALUE					
Living Room					Year	1948				
Living-Dining Combination					No. Sq. Feet	320				
Bedrooms		1			@ \$	270				
Dressing Rm.					Build. Value	866				
Bathroom		1			Bas't. Value					
" No Tub					Garage Value					
Tile () () Kitchen					Office Value					
Bfst. R. or N.					Other Value	225				
Plank () Hdwd. Floors										
Hdwd. Doors Hdwd. Finish										
P. C. by	Date	%	P.C. Val.		Total Value	1091				

Year	Depr.	Spec. Depr.	Depr. Value	Assessed Value	Year	Depr.	Spec. Depr.	Depr. Value	Assessed Value
1948			1091	550					
57		1.11		670					

LOCATION IF CUT

BY

DATE

E. ON M. B. DN *060 AC com 71538 22 ft frame*
 BY *DAVIS* *78 cos of Vistas del Valle and*
La Canada Blvd th 711842 ft
 DATE *4/6/46* *Booth 10-2-51*

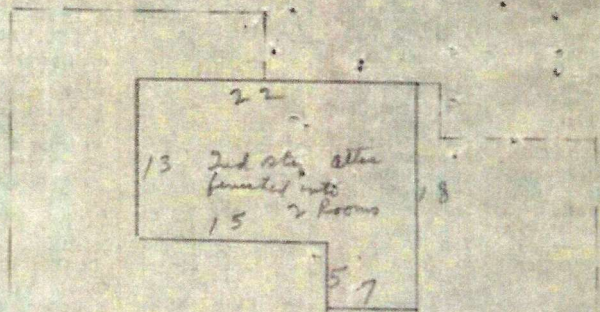

$13 \times 22 = 286$
 $715 = 35$
321

not yet - Thomson
9/24/47

OWNER'S NAME <i>Spike</i>			
V. F. CHECKED <i>20-2-48</i>	PERMIT NO. <i>69286</i>	DATE <i>6/12/47</i>	AMOUNT <i>1000</i>
COMPT. CHECKED <i>Est.</i>			
E. ON	M. B. <i>DAVIS</i>		<i>Res.</i>
DATE <i>4/6/46</i>			
COMPARED			

FORM 6 *Parcel 0 76*

Building Description Blank

LOS ANGELES COUNTY ASSESSOR'S OFFICE

ST. No. *5250 La Canada* Index *5864*
 BOOK *21*
 PAGE *21*

TRACT _____

0.66 acs etc over

LOT NO. _____ BLOCK NO. _____

EXAMINED BY *Schroyer* DATE *3/15/48* 19 _____

CLASS	EXTERIOR	HEATING	EXT. FEATURES
Bungalow	1 1/2 2 3 Story	Fireplace Single Db.	Steel Sash All Part
Single	Stucco Rustic	Insulation	Cap. Spouts Screens
Double	Shakes, B & B	Gas Furnace	Galv. " "
Residence	Siding Shingle	No. Pipes Units	Trim-Tile, Plaster
California	Sheet Steel T & G	Gas Radiators	" Stone, Wood, Brk.
Dwelling	Wide Siding	Elec. Heaters	Cornice Boxed
Cottage	Knotty Pine	Blower Furnace	
Factory	Vertical Siding	Floor Furnace	INSIDE FINISH
Warehouse	Plaster on Tile	Wall Heaters	Plaster Sand, Putty
Church	Asbestos Siding	Ventilating Sys.	Interior Stucco
School	Brick Veneer	Washed Air	Knotty Pine Ply-Bd.
Garage	Corrugated Iron	Refrig. Air H.P.	Gypsum Celotex
Barn Stable	Flat Galv. Iron		Plaster-Board
Shed	Transite	PLUMBING	Walls Panelled
Poultry House	Frame: Wood Steel	No. of Fixtures	Paint Paper
Store		Cheap	Unfinished
Auto Court	ROOF	Medium	Woodwork, Plain Fay
Bungalow Court	Flat 1/4 1/2 2/3 3/4	Good	
Flat Studio	Hip Shed Monitor	Special	BUILT-INS
Apartment	Gables Dormers	Bath	Refrigerator
No. Units	Sawtooth Cut up	Tile Floor	Elec., Gas, Ice
Area per Unit	Copper Shingle	Tile-Trim	Buffet Bookcases
Room	Shakes Gravel	Tile Walls	Patent Beds
Pib. Fixt.	Sheet Steel Slate	Height	Cedar Closets
	Corrugated Iron	Shower	Venetian Blinds
	Flat Galv. Iron	Over Tub	
	Composition	Stall	BUILT
	Compo Shingle	Tile Walls	<i>Est</i>
	Asbestos Shingles	Glass D'r.	<i>1925</i>
	Transite	Tile Pul'n	CLASSIFICATION
	Tile Trim		Cheap M'dium Good Spec'l
	Tile	LIGHTING	Dep'r. Rate
	1/4 1/3 1/2 3/4 Full	Cheap	<i>2 1/2</i>
	Wood Steel Truss	Medium	
	Span ft.	Good	
		Special	

Check Sanitas	B	I	2	3	BUILDING VALUE					
Living Room					Year	1948				
Living-Dining Combination					No. Sq. Feet	1352				
Bedrooms					@ \$	60				
Dressing Rm.					Build. Value					
Bathroom					Bas't. Value	811				
" No Tub					Garage Value					
Tile () ()					Office Value					
Kitchen					Other Value					
Bfst. R. or N.										
Plank ()										
Hdwd. Floors										
Hdwd. Doors										
Hdwd. Finish										
P. C. by	Date	%	P.C. Val.							
					Total Value	811				

Year	Depr.	Spec. Depr.	Depr. Value	Assessed Value	Year	Depr.	Spec. Depr.	Depr. Value	Assessed Value
1948	573		464	230					
57		1.10		250					

LOCATION IF CUT
 BY
 DATE

E. ON M. B. ON *066 Ac com 71538 ft from NE*
 BY *Davis* *com of Victor Del Valle and La*
 DATE *4/6/48* *Calle de Blvd 711848 ft*
Booth 10-2-51

4x34 = 136
37x28 = 1036
9x20 = 180

1352

Full Basement Under
Here

OWNER'S NAME		C. F. CHECKED	PERMIT NO.	DATE	AMOUNT
COMPT. CHECKED <i>ST</i>					
E. ON	<i>Davis</i>				
M. B.					
DATE	<i>4/6/48</i>				

