

NOTE: 1. ALL INTERIOR DOORS TO BE SOLID CORE WOOD 3'-0" X 6'-0" W/ LEVER HARDWARE AND 5 RIVULET BALL BEARING OILITE HINGES.
 2. ALL EXTERIOR DOORS BY METAL BUILDING VENDOR.

1 SECOND FLOOR PLAN & ACCESSIBLE ROUTE PLAN (SEE "MB" SERIES DRAWINGS FOR METAL BUILDING DESIGN AND DETAILS)

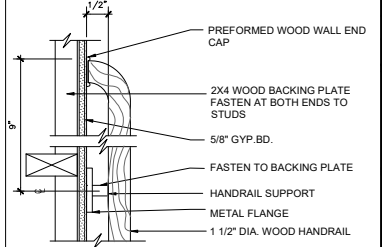
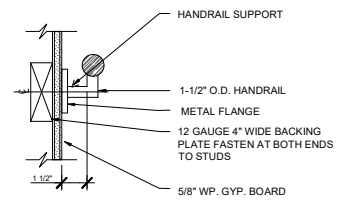

6	5	4	3 HANDRAIL SUPPORT 3" = 1'-0" 05521-22C	2 STAIR HANDRAIL PLAN VIEW 3" = 1'-0" 05521-21A
---	---	---	-----------------------------------------------	-------------------------------------------------------

ARCHITECTURAL CONCEPTS
 ARCHITECTURE INTERIORS & FINISHING
 509 RAMONA AVE. ALBANY, CA 94706-1431
 TEL: 510-525-9510
 johncooves06@gmail.com
 architectural-concepts.net

REGISTERED ARCHITECT
 STATE OF CALIFORNIA
 NO. 10,898

CONSULTANT:

BUDDHA BUILDING
 OFFICE FACILITY
 5212 EAST 10TH STREET, OAKLAND, CA
 NCR CONSTRUCTION INC., BLDG. OWNER

REVISIONS	DATE

JOB: 05521-22C
 DATE: 5/7/2019

SHEET TITLE:
SECOND FLOOR PLAN

SHEET NO.
A1.2

REVISION NO. 0