

SKETCH CALCULATIONS		Perimeter	Area
	A1 : $11.0 \times 3.0 =$ A2 : $32.0 \times 21.0 =$ A3 : $28.0 \times 11.0 =$ A4 : $32.0 \times 16.0 =$ A5 : $14.0 \times 6.0 =$ A6 : $0.5 \times 2.5 \times 1.0 =$ A7 : $0.5 \times 2.5 \times 1.0 =$ A8 : $6.0 \times 1.0 =$		33.0 672.0 308.0 512.0 84.0 1.2 1.2 6.0
	First Floor		1617.4
	A9 : $11.0 \times 3.0 =$ A10 : $32.0 \times 48.0 =$ A11 : $19.0 \times 8.0 =$ A12 : $21.0 \times 7.5 =$ A13 : $19.0 \times 3.5 =$		33.0 1536.0 152.0 157.5 66.5
	Second Floor		1945.0
	Total Living Area		3562.4
	A14 : $21.0 \times 7.5 =$ A15 : $19.0 \times 11.5 =$ A16 : $0.5 \times 5.0 \times 4.0 =$ A17 : $14.0 \times 4.0 =$		157.5 218.5 10.0 56.0
	Attached Garage		442.0
	Total Garage Area		442.0

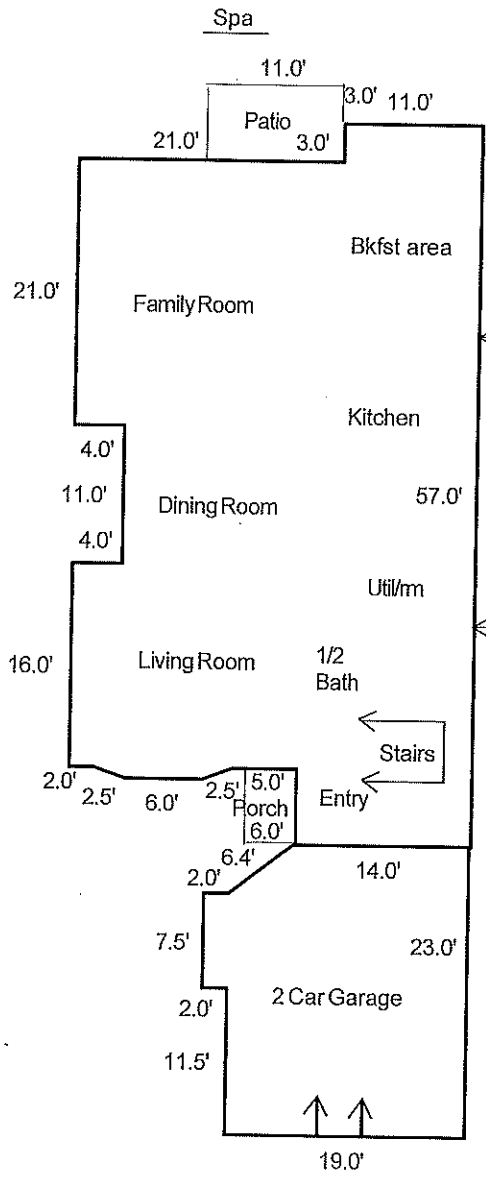

1st Floor

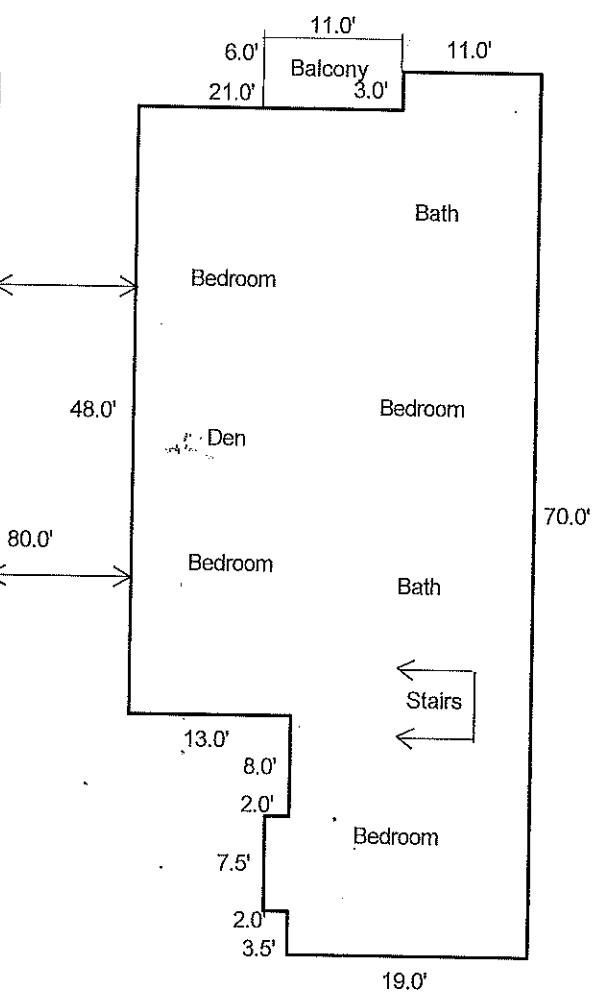

2nd Floor