

1 SOUTH ELEVATION
1/4" = 1'-0"

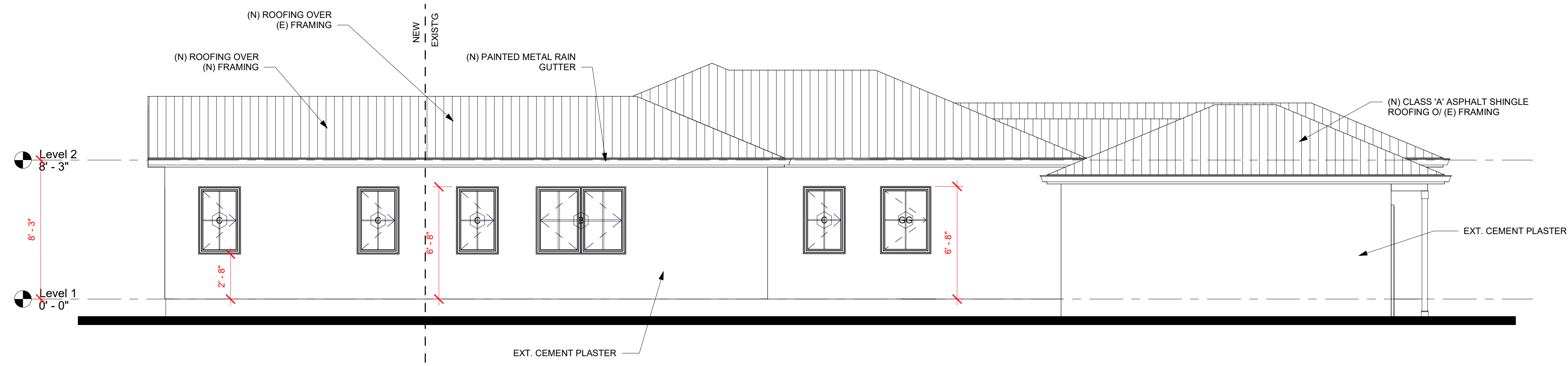

2 WEST ELEVATION
1/4" = 1'-0"

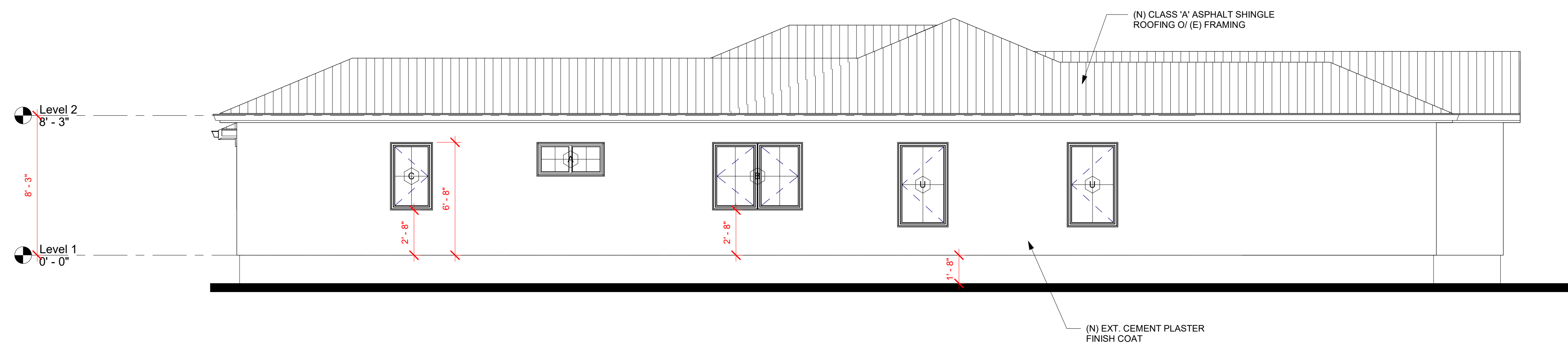

3 EAST ELEVATION
1/4" = 1'-0"

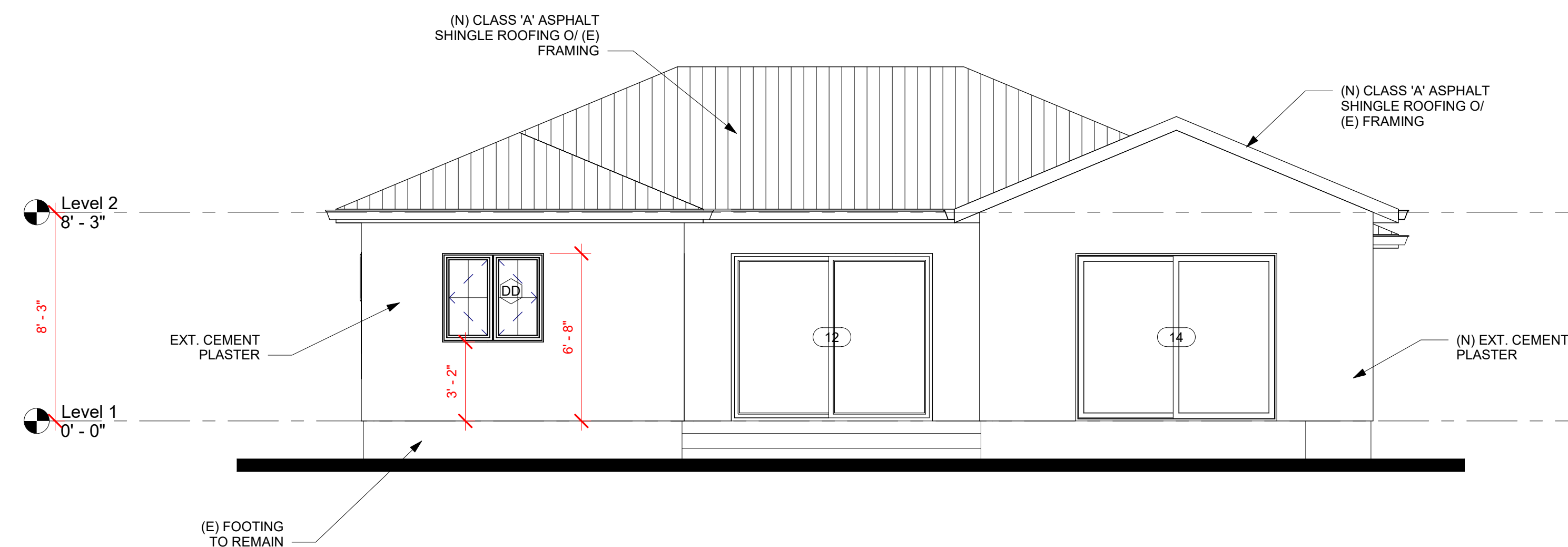

4 NORTH ELEVATION
1/4" = 1'-0"

ELEVATION NOTES:

1. CONTRACTOR SHALL REPAIR DAMAGED STUCCO AS REQUIRED
2. CONTRACTOR SHALL PROVIDE CONTROL JOINTS AS REQUIRED
3. ENTIRE HOUSE SHALL BE RE-PAINTED UPON COMPLETION OF ADDITION
4. ALL EXISTING WINDOWS TO BE REPLACED
5. WALL SCONCES TO BE SELECTED BY OWNER
6. METAL FLASHING SHALL BE PAINTED TO MATCH ADJACENT FINISH U.N.O.
7. WOOD SIDING SPEC.: ICC-ESR-1301 LOUISIANA-PACIFIC CORPORATION SMART SIDE PRECISION SIDING OR APPROVED EQUAL
8. CORNERS OF WOOD SIDING SHALL BE MITERED.



REV.	DATE	DESCRIPTION
1	--	--

SINGLE FAMILY RESIDENCE

7456 S. DENROCK AVE.
LOS ANGELES, CA. 90045

EXTERIOR ELEVATIONS

SHEET TITLE

2024.21

JOB NO.

10/03/24

DATE

A4.1

SHEET